

**Application Note:**

Procedure for ET-1000 update BMP files via  
Google Drive



**Version:** 1.00

**Date:** 30 Sept 2020

---

**Application Note**  
**Procedure for ET-1000**  
**update BMP files**  
**via Google Drive.**

**Application Note:**

Procedure for ET-1000 update BMP files via  
Google Drive



**Version:** 1.00

**Date:** 30 Sept 2020

---

**Revision History**

Date	Rev No.	Page	Summary
30 Sept 2020	1.00	All	First issued

**Application Note:**

Procedure for ET-1000 update BMP files via  
Google Drive



**Version:** 1.00

**Date:** 30 Sept 2020

---

**Content:**

*Procedure for ET-1000 update BMP files via Google Drive* ..... **4**

**Contact Details** ..... **8**

## Application Note:

Procedure for ET-1000 update BMP files via Google Drive



Version: 1.00

Date: 30 Sept 2020

### Procedure for ET-1000 update BMP files via Google Drive:

**\* Make sure the Wi-Fi or network(LAN) is connected to Raspberry Pi \***

<Step 1> : Add or Drag bmp file

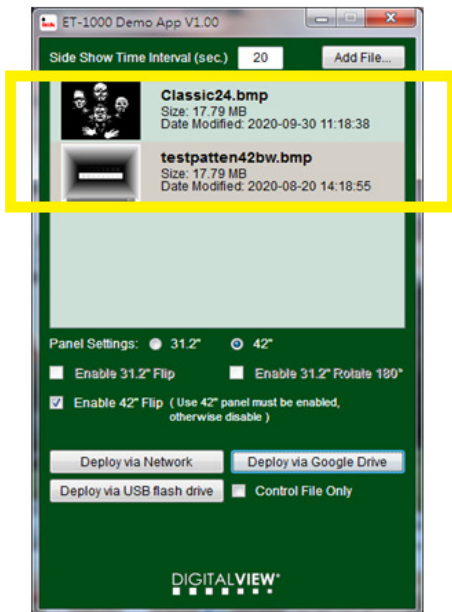

<Step 2> :Choose the panel settings (31.2" / 42") and then choose "Deploy via Google Drive"

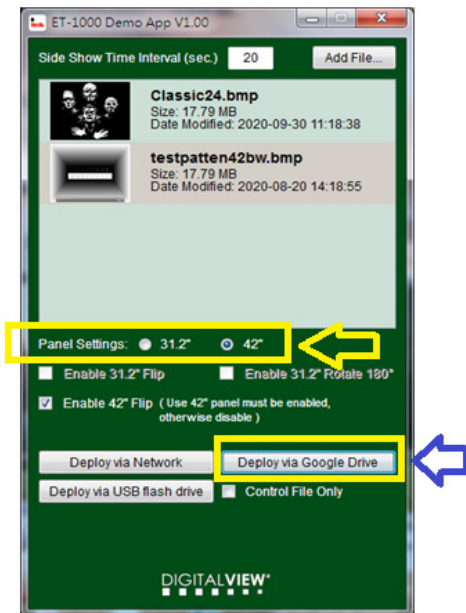

**Application Note:**

Procedure for ET-1000 update BMP files via Google Drive



**Version:** 1.00

**Date:** 30 Sept 2020

<Step 3> :Choose the “Desktop” to deploy the bmp files.

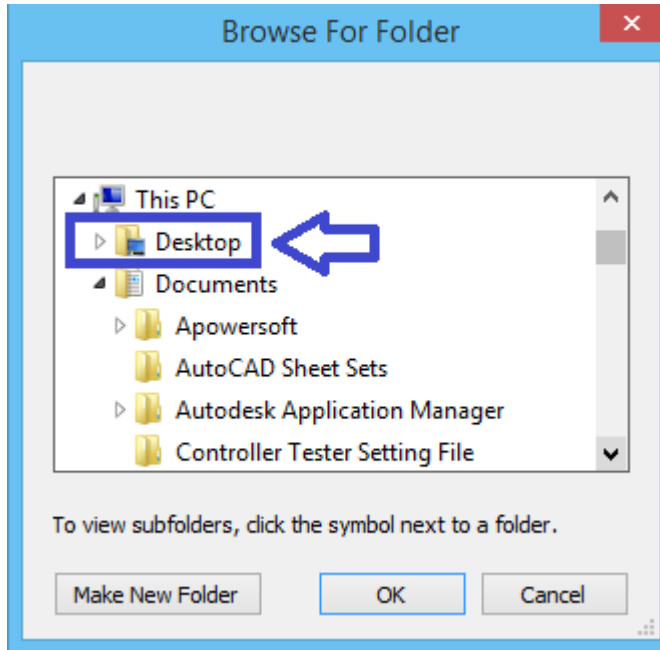

<Step 4> : Deloying the files into the Desktop.....



**Application Note:**

Procedure for ET-1000 update BMP files via  
Google Drive



**Version:** 1.00

**Date:** 30 Sept 2020

---

<Step 5> : The successful message will be displayed after deploying files completed.

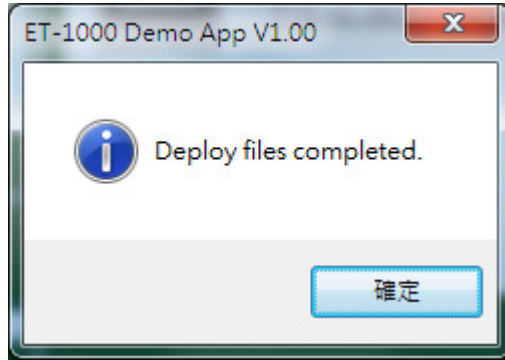

<Step 6> : Login Google Drive link at : <https://drive.google.com/>

Use Demo account: [dvhktest@gmail.com](mailto:dvhktest@gmail.com)

password: digitalview

## Application Note:

Procedure for ET-1000 update BMP files via Google Drive



Version: 1.00

Date: 30 Sept 2020

<Step 7>: Drag and drop the media folder to Google drive website.

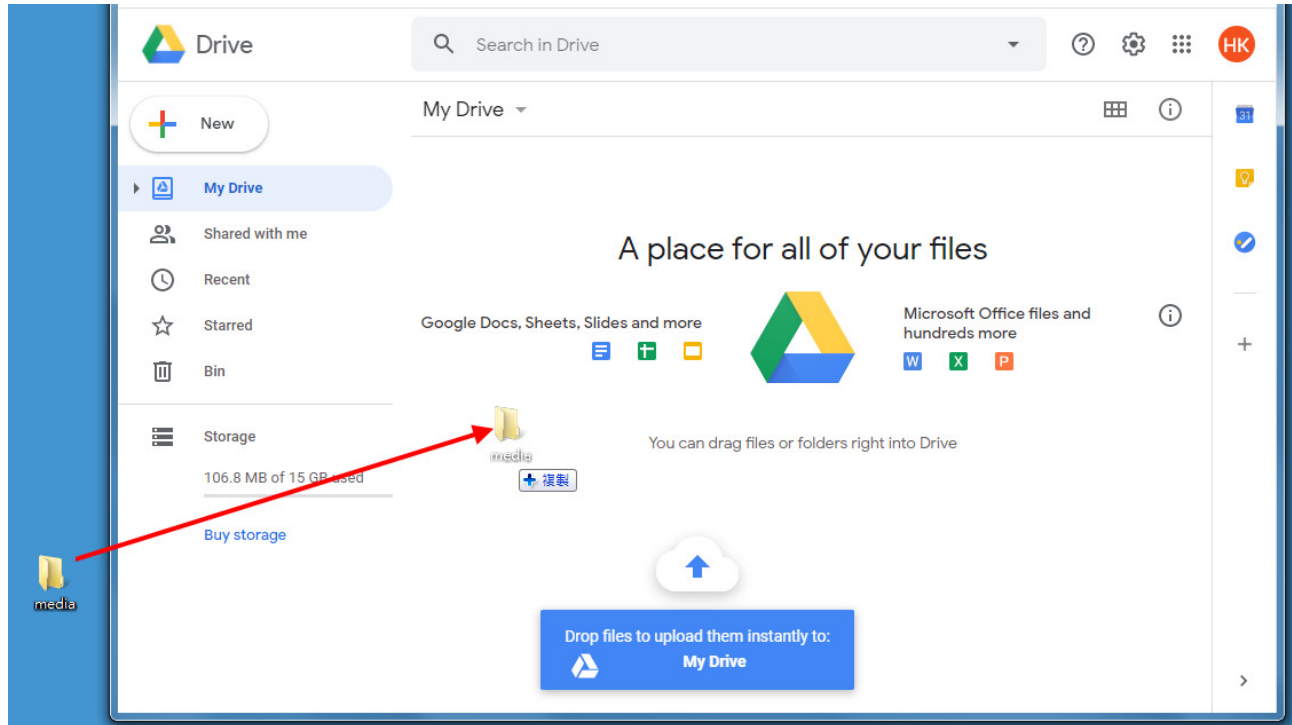

<Step 8>: Wait for about one minute for the new image to be displayed on the "Eink" panel.



<END>

**Application Note:**

Procedure for ET-1000 update BMP files via  
Google Drive



**Version:** 1.00

**Date:** 30 Sept 2020

---

**CONTACT DETAILS**

**USA:**

Digital View Inc.

18440 Technology Drive

Building 130

Morgan Hill, CA 95037

Tel: (1) 408-782 7773

Fax: (1) 408-782 7883

Sales: [ussales@digitalview.com](mailto:ussales@digitalview.com)

**EUROPE:**

Digital View Inc.

Marylebone Passage

London

W1W 8EX

UK

Tel: (44) (0)20 7631 2150 Fax : (44) (0)20 7631 2156

Sales : [uksales@digitalview.com](mailto:uksales@digitalview.com)

**ASIA:**

Digital View Ltd.

Unit 705-708, 7/F Texwood Plaza

6 How Ming Street

Kwun Tong

Hong Kong.

Tel: (852) 28613615 Fax: (852) 25202987

Sales: [hksales@digitalview.com](mailto:hksales@digitalview.com)